

TONIGHT

MUSIC BY LEONARD BERNSTEIN

LYRICS BY STEPHEN SONDHEIM

Moderate Beguine Tempo

Warmly

G(add9)

A9

G(add9)

- night, To - night, won't be just an - y

The second system of the musical score. It includes a vocal line and piano accompaniment. The piano part continues with the same rhythmic pattern. The lyrics '- night, To - night, won't be just an - y' are written below the vocal line. The tempo is marked 'Warmly'.

A9

G(add9)

Em9

night. To - night there will be no morn - ing

The third system of the musical score. It includes a vocal line and piano accompaniment. The piano part continues with the same rhythmic pattern. The lyrics 'night. To - night there will be no morn - ing' are written below the vocal line.

F#m

F9

Bb(add9)

C9/Bb

star.

To - night,

To - night,

I'll

Bb(add9)

8:va ↓

cresc.

see my love to - night.

And for us

stars will

Am7(b5)

D

mf

f

stop

where they are!

To - day

the

Am7(b5)

Cm/Bb

8: ~

↑

dim.

min - utes seem like hours,

The hours go so

slow - ly And still the sky is light. *mp* O

moon, grow bright, And make this end - less day end - less *cresc.*

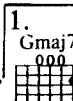

night to - night! *mf* *f* to -

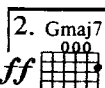

- night! *ff* *rall.*